

Site Location Plan

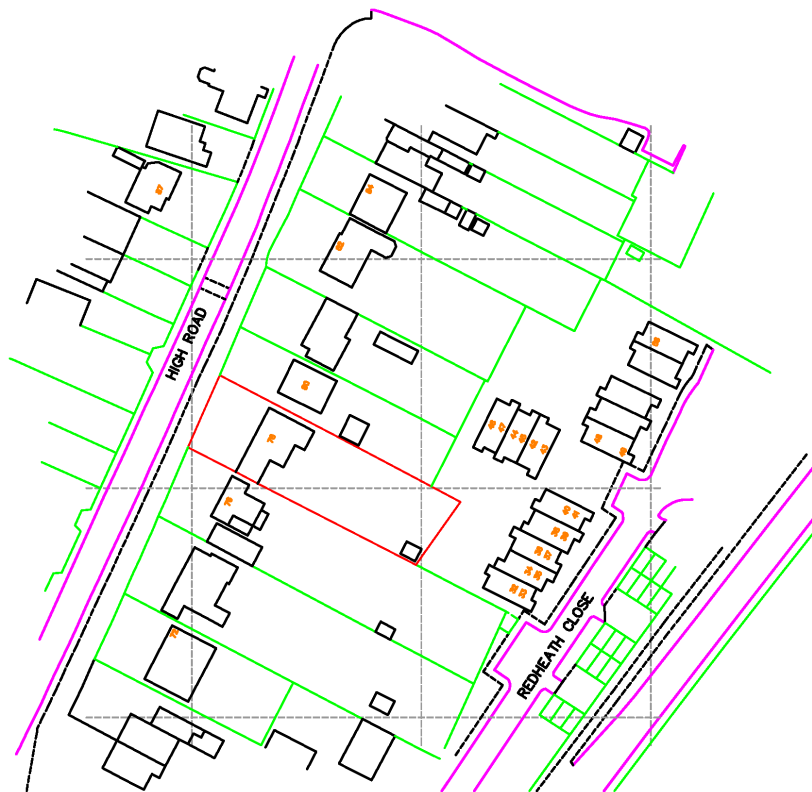

Ordnance Survey (c) Crown Copyright 2020. All rights reserved. Licence number 100022432

Location plan

DWG No. 3203-SK1

Scale 1:1250

78 High Road, Leavesden
Watford, WD25 7LJ.

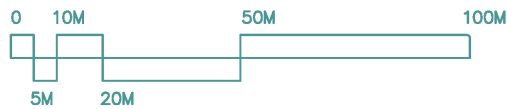

Proposed Plans and Elevations Sheet 1 of 2



Proposed Plans and Elevations Sheet 2 of 2

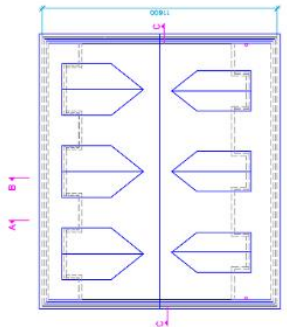
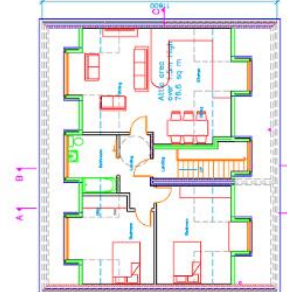
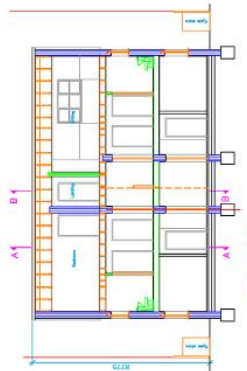
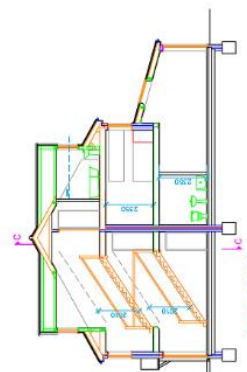
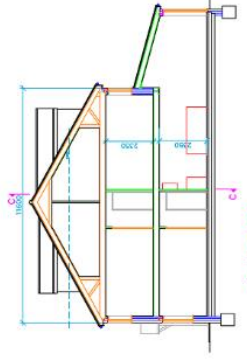
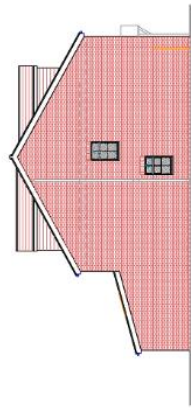
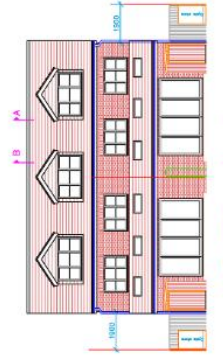
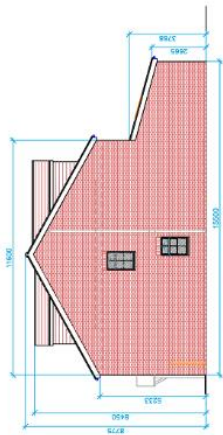

1. Do not scale from this drawing.
2. Make reference to drawings and specifications.
3. In case of discrepancy in drawings, specifications, and contract documents, the contract documents shall prevail.
4. The architect shall be responsible for the design and construction of the building.
5. The architect shall ensure that work is done in accordance with the contract documents and specifications.
6. The architect shall be responsible for the design and construction of the building.
7. The architect shall be responsible for the design and construction of the building.
8. The architect shall be responsible for the design and construction of the building.
9. The architect shall be responsible for the design and construction of the building.
10. The architect shall be responsible for the design and construction of the building.

REV	DATE	DESCRIPTION	BY	CHKD	APP'D	JOB TITLE 78 High Street, Leavesdon, WD25 7LJ Proposed Layout Sheet 2 of 2
A Prop 21 From former controlled						DWG No. 3203-5D-06 Rev. A SCALE: 1:100 DATE: 20/05/23
TOWERS ASSOCIATES Harpenden, Herts, SG8 5LJ, UK TEL: 01895 814604 FAX: 01895 812622						